

THE PORT IMPERIAL CONDOMINIUMS  
BLOCK 35 - LOT 7.01

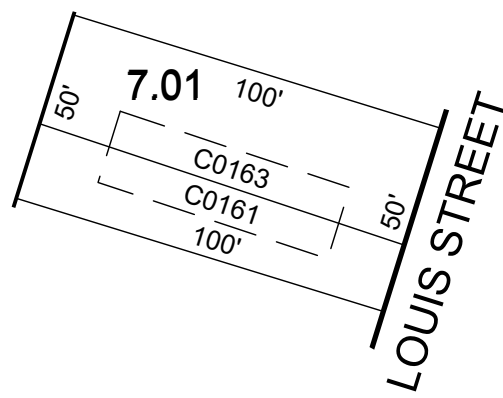

SCALE: 1" = 50'  
0.17 Ac± TOTAL

| QUAL  | FLOOR | SQ_FT |
|-------|-------|-------|
| C0161 | 1-2   | 2684  |
| C0163 | 1-2   | 2684  |

CHARLES STREET CONDOMINIUMS  
BLOCK 38 - LOT 20

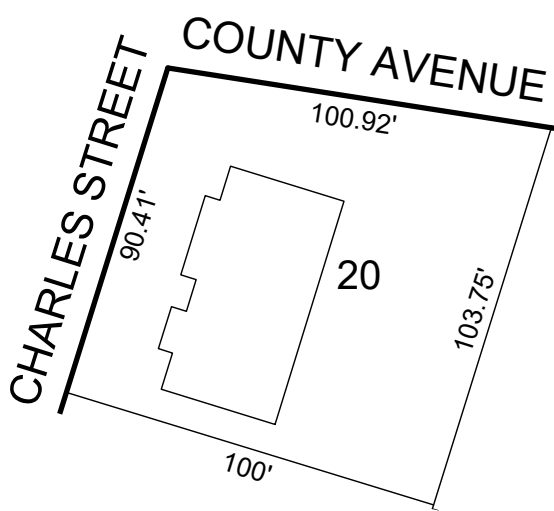

SCALE: 1" = 50'  
0.22 Ac± TOTAL

| QUAL  | FLOOR | SQ_FT |
|-------|-------|-------|
| C0011 | 1st   | 1408  |
| C0014 | 1st   | 1408  |
| C0022 | 1st   | 567   |
| C0023 | 2nd   | 844   |

101-103 MOLLER STREET CONDOMINIUM  
BLOCK 39 - LOT 1.01

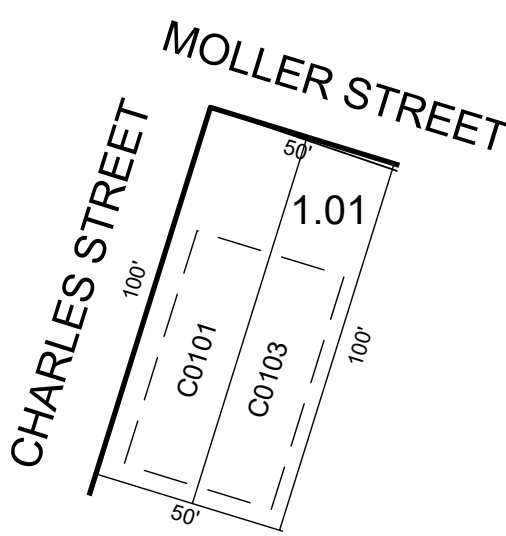

SCALE: 1" = 50'  
0.11 Ac± TOTAL

| QUAL  | FLOOR | SQ_FT |
|-------|-------|-------|
| C0101 | 1-2   | 2684  |
| C0103 | 1-2   | 2684  |

105-107 MOLLER STREET CONDOMINIUM  
BLOCK 39 - LOT 1.02

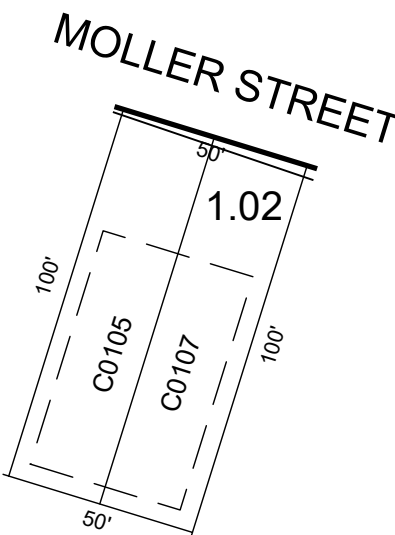

SCALE: 1" = 50'  
0.11 Ac± TOTAL

| QUAL  | FLOOR | SQ_FT |
|-------|-------|-------|
| C0105 | 1-2   | 2684  |
| C0107 | 1-2   | 2684  |

140-142 CHARLES STREET CONDOMINIUM  
BLOCK 39 - LOT 1.03

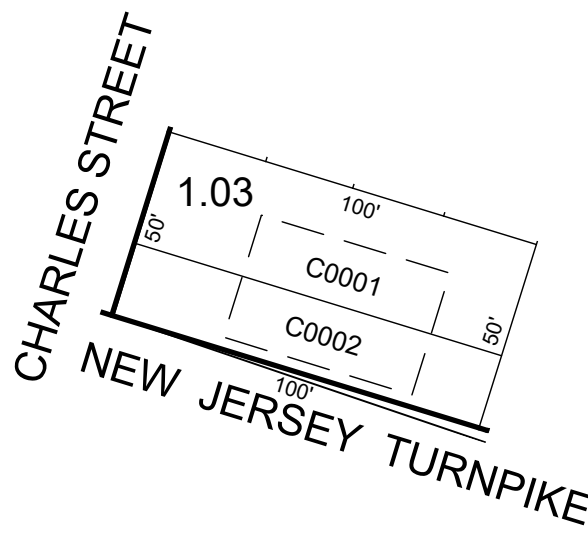

SCALE: 1" = 50'  
0.11 Ac± TOTAL

| QUAL  | FLOOR | SQ_FT |
|-------|-------|-------|
| C0001 | 1-2   | 2684  |
| C0002 | 1-2   | 2684  |

109-111 MOLLER STREET CONDOMINIUM  
BLOCK 39 - LOT 2.01

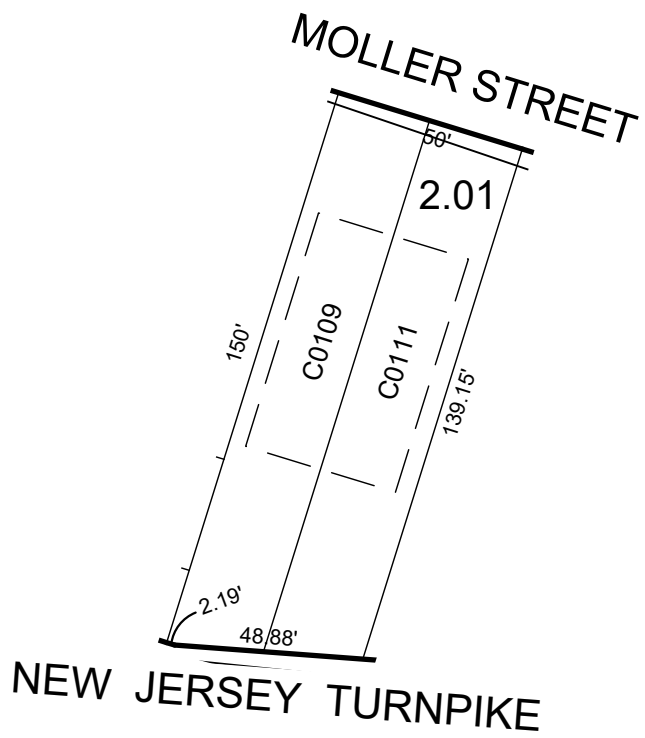

SCALE: 1" = 50'  
0.17 Ac± TOTAL

| QUAL  | FLOOR | SQ_FT |
|-------|-------|-------|
| C0109 | 1-2   | 2684  |
| C0111 | 1-2   | 2684  |

113-115 MOLLER STREET CONDOMINIUMS  
BLOCK 39 - LOT 2.02

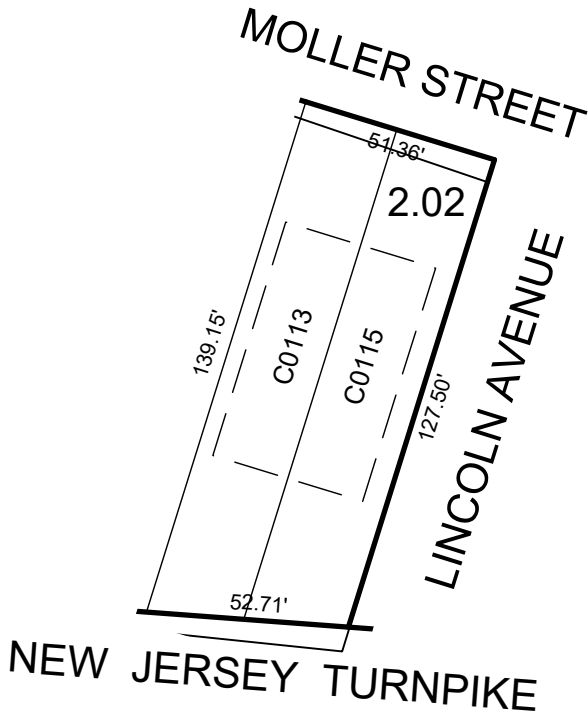

SCALE: 1" = 50'  
0.16 Ac± TOTAL

| QUAL  | FLOOR | SQ_FT |
|-------|-------|-------|
| C0113 | 1-2   | 2684  |
| C0115 | 1-2   | 2684  |

\* THIS SHEET HAS BEEN DRAWN USING COMPUTER AIDED DRAFTING/  
DESIGN (CAD/D) AND COORDINATE GEOMETRY (COGO).

| REVISIONS |    |        |       |     |
|-----------|----|--------|-------|-----|
| DATE      | BY | LIC.NO | BLOCK | LOT |
|           |    |        |       |     |
|           |    |        |       |     |
|           |    |        |       |     |
|           |    |        |       |     |
|           |    |        |       |     |
|           |    |        |       |     |
|           |    |        |       |     |

THIS MAP HAS BEEN GIVEN  
A FORMAL CERTIFICATION  
BY THE DIVISION OF TAXATION  
ON FEBRUARY 1, 2022, SIGNED  
BY JESSICA LARNED AND  
LATOYA ROBERTSON AND  
ASSIGNED SERIAL NUMBER 1127

TAX MAP  
TOWN OF SECAUCUS

HUDSON COUNTY  
SCALE: AS NOTED

NEW JERSEY  
DATE: JUNE 2021

ED CLAY

LICENSED LAND SURVEYOR  
NEW JERSEY LICENSE NO. 34842  
215 BELLEVUE AVENUE  
HAMMONTON, NEW JERSEY 08037  
CDA# 24GA27973300

TO SHOW CONDITIONS AS OF JULY 2021